

V:\Ref\Library\CADD\Standards\Working\Permitting\Tables\Date.tbl  
V:\Color\Half\std\std.ctb

Default  
1:5000

11/17/2022  
11:16:38 PM

d:\snymey\CO PERMITTING\211057 HAUL ROUTE DISTRICT 4 - REPUBLIC\_CO.dwg  
11/17/2022 11:16:38 PM

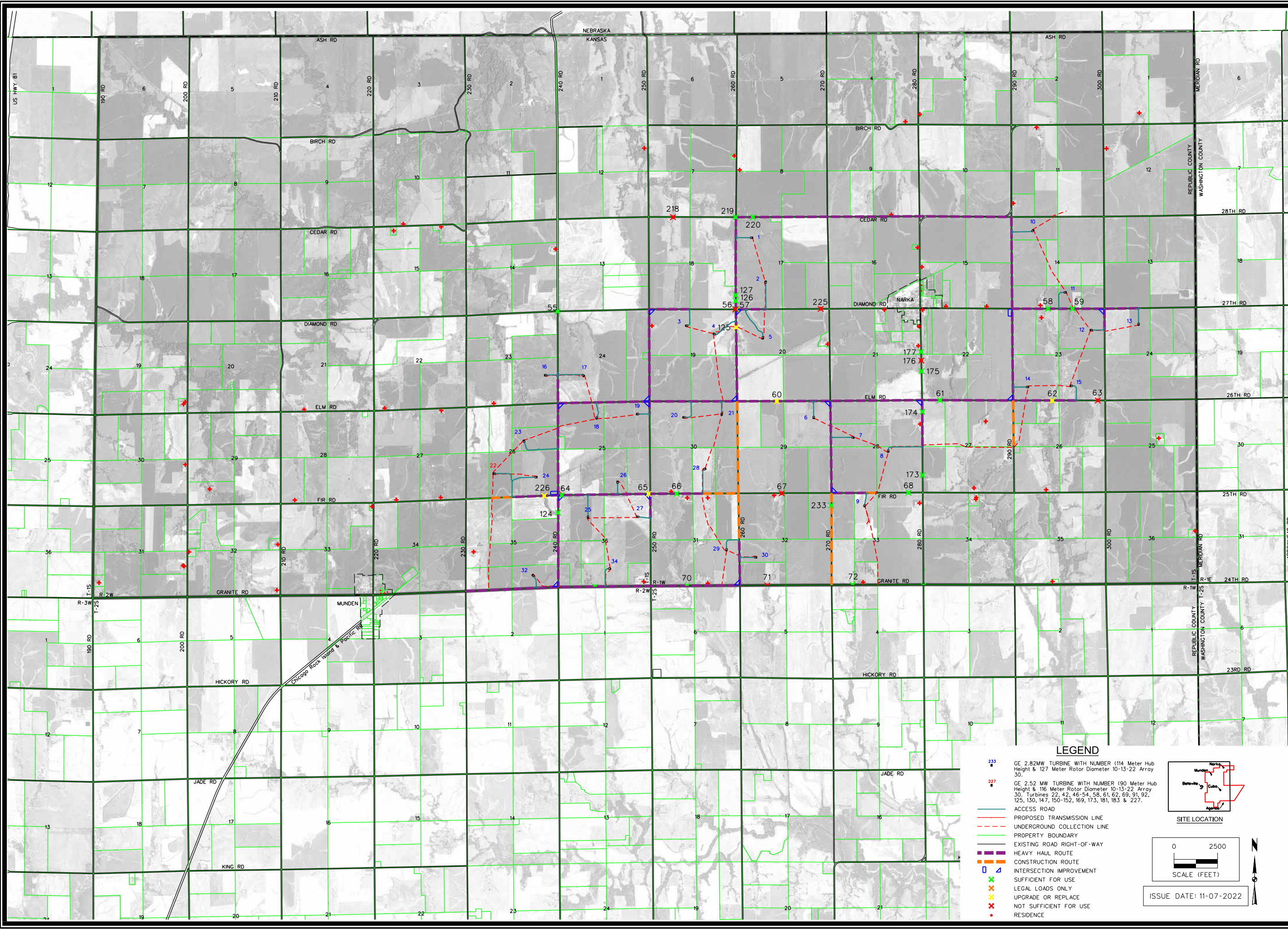

- LEGEND**
- 233 GE 2.82MW TURBINE WITH NUMBER (114 Meter Hub Height & 127 Meter Rotor Diameter 10-13-22 Array 30).
  - 227 GE 2.52 MW TURBINE WITH NUMBER (90 Meter Hub Height & 116 Meter Rotor Diameter 10-13-22 Array 30. Turbines 22, 42, 46-54, 58, 61, 62, 69, 91, 92, 125, 130, 147, 150-152, 169, 173, 181, 183 & 227.
  - ACCESS ROAD
  - PROPOSED TRANSMISSION LINE
  - UNDERGROUND COLLECTION LINE
  - PROPERTY BOUNDARY
  - EXISTING ROAD RIGHT-OF-WAY
  - HEAVY HAUL ROUTE
  - CONSTRUCTION ROUTE
  - INTERSECTION IMPROVEMENT SUFFICIENT FOR USE
  - LEGAL LOADS ONLY
  - UPGRADE OR REPLACE
  - NOT SUFFICIENT FOR USE
  - RESIDENCE

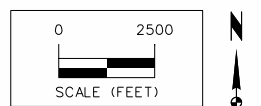
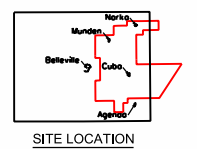

ISSUE DATE: 11-07-2022

MARK	REVISION	DATE	BY
Engineer: BJF	Checked By: MGG	Scale: 1" = 2500'	Field Bk:
Technician: MD	Date: 11/12/21	Project No: 1211057	Sheet 1 of 1

**NEXTERA ENERGY - HIGH BANKS WIND, LLC**  
**REPUBLIC CO DISTRICT 4 HAUL ROUTE SITE PLAN**  
**REPUBLIC COUNTY, KANSAS**  
**SNYDER & ASSOCIATES, INC.**

1751 MADISON AVENUE  
 COUNCIL BLUFFS, IA 51503  
 712-322-3202 | www.snyder-associates.com

Project No: 1211057  
 Sheet 1 of 1



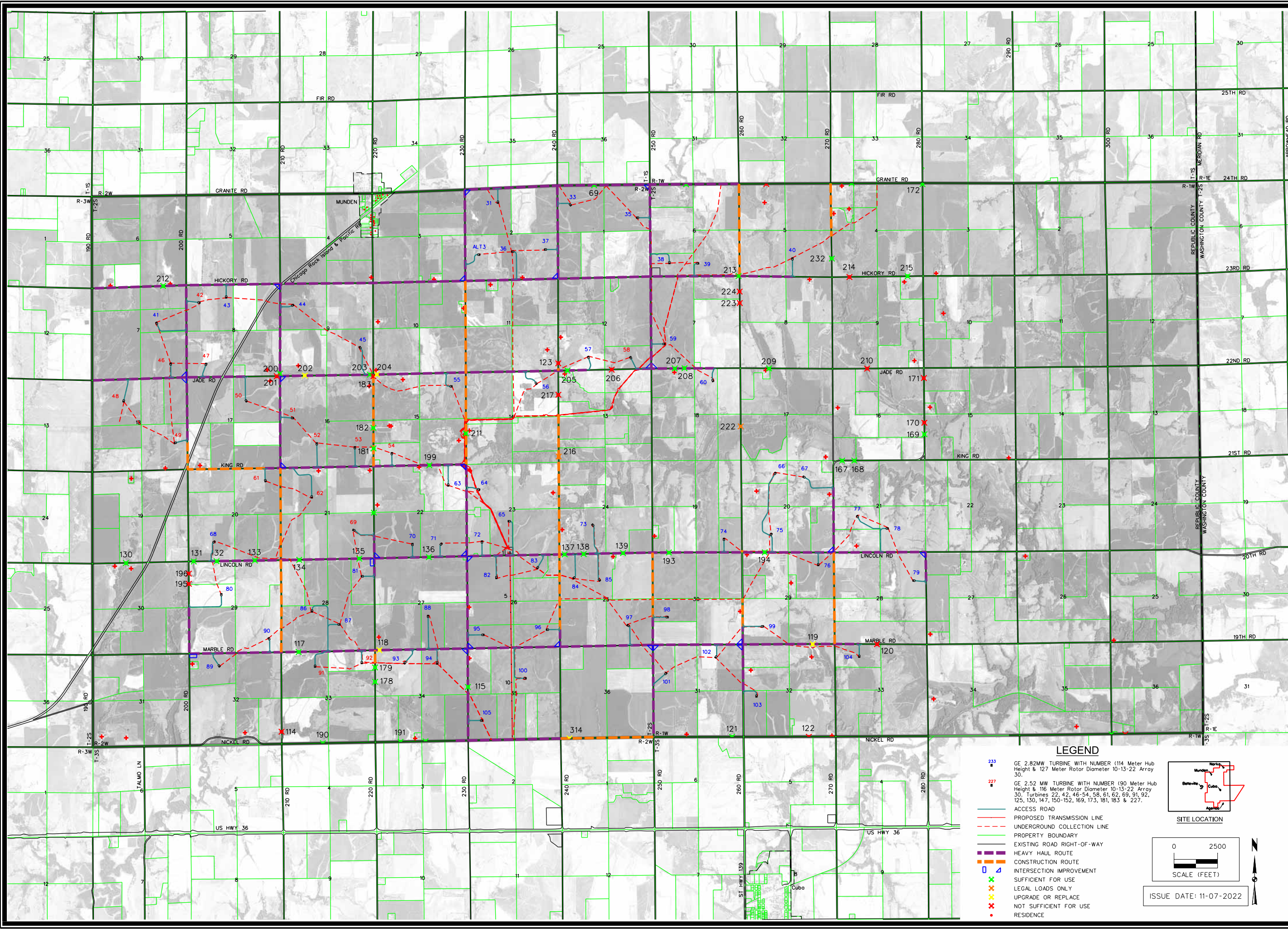

- LEGEND**
- GE 2.82MW TURBINE WITH NUMBER (114 Meter Hub Height & 127 Meter Rotor Diameter 10-13-22 Array 30).
  - GE 2.52 MW TURBINE WITH NUMBER (90 Meter Hub Height & 116 Meter Rotor Diameter 10-13-22 Array 30. Turbines 22, 42, 46-54, 58, 61, 62, 69, 91, 92, 125, 130, 147, 150-152, 169, 173, 181, 183 & 227).
  - ACCESS ROAD
  - PROPOSED TRANSMISSION LINE
  - UNDERGROUND COLLECTION LINE
  - PROPERTY BOUNDARY
  - EXISTING ROAD RIGHT-OF-WAY
  - HEAVY HAUL ROUTE
  - CONSTRUCTION ROUTE
  - INTERSECTION IMPROVEMENT SUFFICIENT FOR USE
  - LEGAL LOADS ONLY
  - UPGRADE OR REPLACE
  - NOT SUFFICIENT FOR USE
  - RESIDENCE

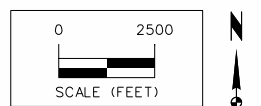
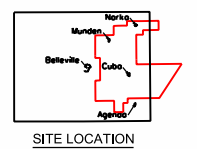

ISSUE DATE: 11-07-2022

MARK	REVISION	DATE	BY
Engineer: BJJ	Checked By: MGG	11/12/21	Scale: 1" = 2500'
Technician: MD	Date:	12/10/21	Field Bc: Pg:
Project No: 1211057		Sheet 1 of 1	

**NEXTERA ENERGY - HIGH BANKS WIND, LLC**

REPUBLIC CO DISTRICT 5 HAUL ROUTE SITE PLAN

REPUBLIC COUNTY, KANSAS

**SNYDER & ASSOCIATES, INC.**

1751 MADISON AVENUE  
COUNCIL BLUFFS, IA 51503  
712-322-3202 | www.snyder-associates.com

Project No: 1211057

Sheet 1 of 1



V:\RealLibrary\CADD\Standards\WorkSpace\Standards\Training\Pen\_Tables\date.tbl  
 V:\RealLibrary\CADD\Standards\WorkSpace\Standards\Training\Pen\_Tables\date.tbl  
 Default  
 11/7/2022  
 11/7/2022  
 1:38:24 PM  
 d:\dwg\meyer\REPUBLIC\_CO\_PERMITTING\211057\_HAUL\_ROUTE\_DISTRICT\_9\_REPUBLIC\_CO.dwg

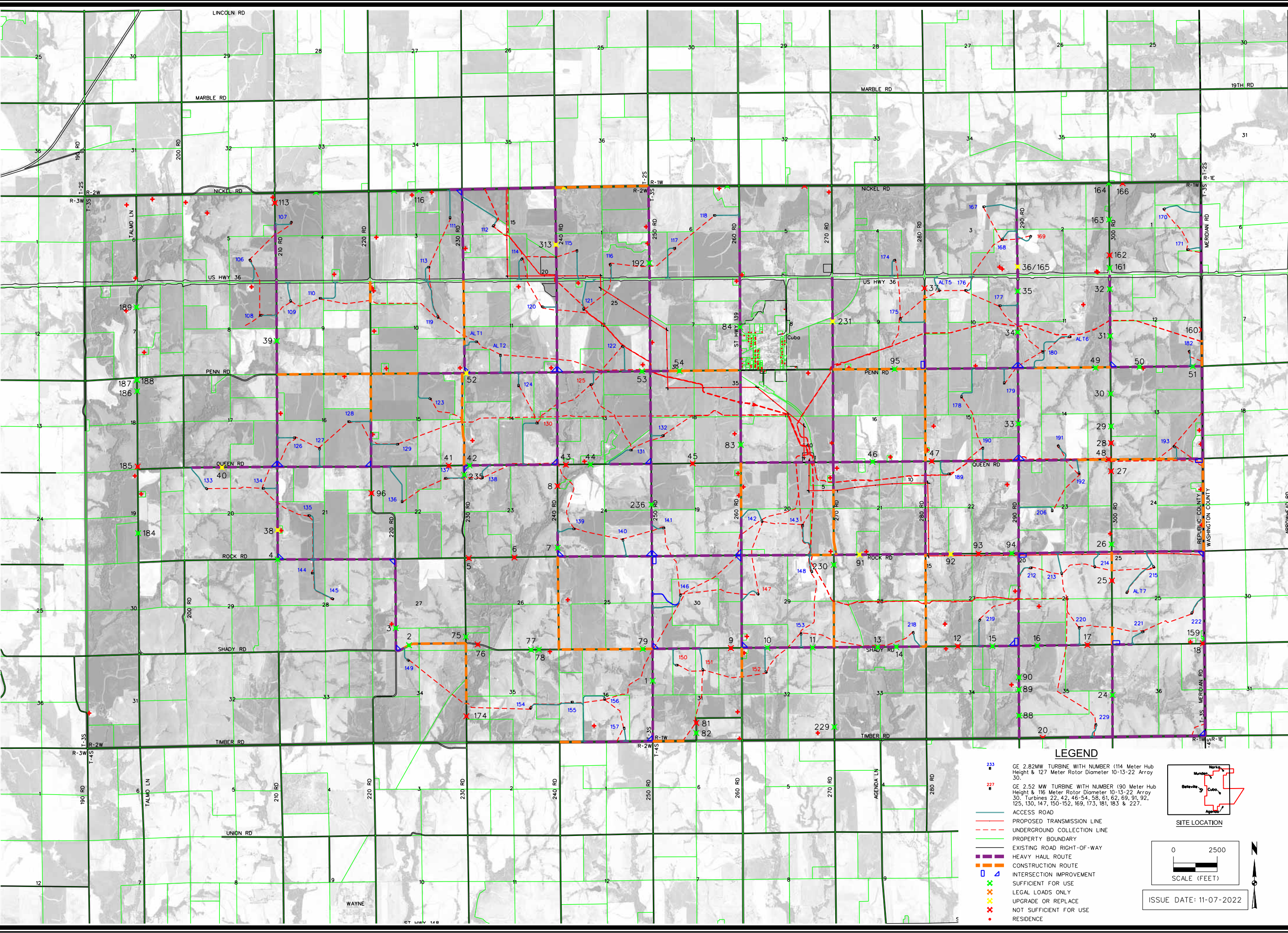

**LEGEND**

- 213 GE 2.82MW TURBINE WITH NUMBER (114 Meter Hub Height & 127 Meter Rotor Diameter 10-13-22 Array 30.
- 227 GE 2.52 MW TURBINE WITH NUMBER (90 Meter Hub Height & 116 Meter Rotor Diameter 10-13-22 Array 30. Turbines 22, 42, 46-54, 58, 61, 62, 69, 91, 92, 125, 130, 147, 150-152, 169, 173, 181, 183 & 227.
- ACCESS ROAD
- PROPOSED TRANSMISSION LINE
- UNDERGROUND COLLECTION LINE
- PROPERTY BOUNDARY
- EXISTING ROAD RIGHT-OF-WAY
- HEAVY HAUL ROUTE
- CONSTRUCTION ROUTE
- INTERSECTION IMPROVEMENT SUFFICIENT FOR USE
- LEGAL LOADS ONLY
- UPGRADE OR REPLACE
- NOT SUFFICIENT FOR USE
- RESIDENCE

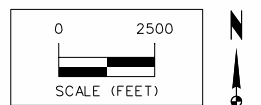
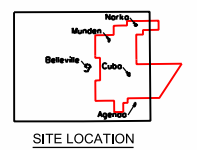

ISSUE DATE: 11-07-2022

MARK	REVISION	DATE	BY
Engineer: BJJ	Checked By: MGG	11/12/21	Scale: 1"= 2500'
Technician: MD	Date:	11/12/21	Field Bk: Pg:
Project No:	1211057	Sheet 1 of 1	

**NEXTERA ENERGY - HIGH BANKS WIND, LLC**  
 REPUBLIC CO DISTRICT 9 HAUL ROUTE SITE PLAN  
 REPUBLIC COUNTY, KANSAS  
**SNYDER & ASSOCIATES, INC.**  
 1751 MADISON AVENUE  
 COUNCIL BLUFFS, IA 51503  
 712-322-3202 | www.snyder-associates.com

Project No: 1211057  
 Sheet 1 of 1



V:\Retailer\A\CADD\Standard\WorkSpace\Printing\Par... Tables\date.tbl  
V:\Color\HalfPostscript.plt

Default  
1:5000

11/17/2022  
1:28:12 PM

d:\edemeyer  
D:\1211057\10\Deliverables\REPUBLIC\_CO\_PERMITTING\1211057\_HAUL\_ROUTE\_DISTRICT\_10\_REPUBLIC\_CO.dgn

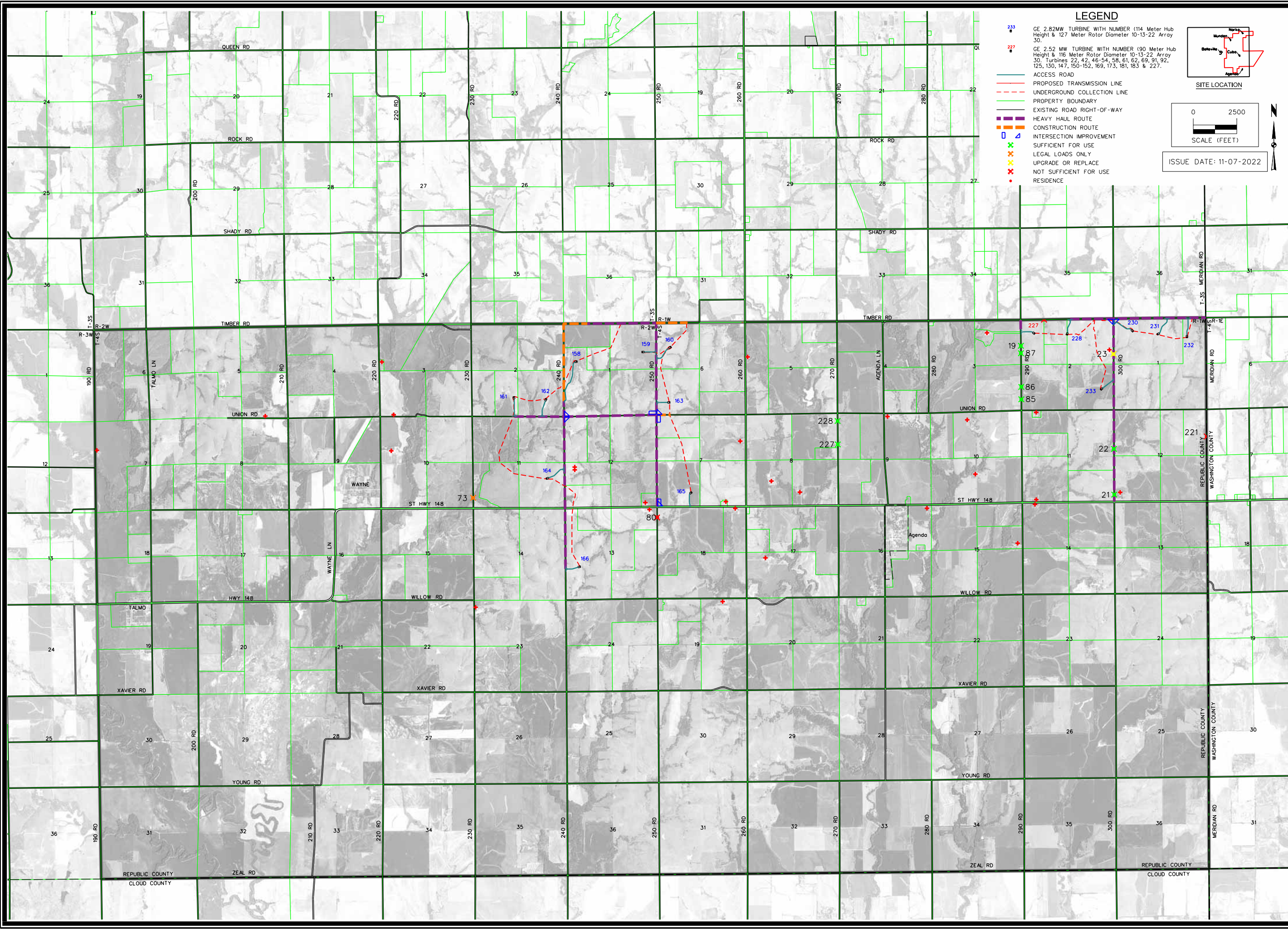

- LEGEND**
- 233
  - 227
  - GE 2.82MW TURBINE WITH NUMBER (114 Meter Hub Height & 127 Meter Rotor Diameter 10-13-22 Array 30)
  - GE 2.52 MW TURBINE WITH NUMBER (90 Meter Hub Height & 116 Meter Rotor Diameter 10-13-22 Array 30, Turbines 22, 42, 46-54, 58, 61, 62, 69, 91, 92, 125, 130, 147, 150-152, 169, 173, 181, 183 & 227)
  - ACCESS ROAD
  - PROPOSED TRANSMISSION LINE
  - UNDERGROUND COLLECTION LINE
  - PROPERTY BOUNDARY
  - EXISTING ROAD RIGHT-OF-WAY
  - HEAVY HAUL ROUTE
  - CONSTRUCTION ROUTE
  - INTERSECTION IMPROVEMENT
  - SUFFICIENT FOR USE
  - LEGAL LOADS ONLY
  - UPGRADE OR REPLACE
  - NOT SUFFICIENT FOR USE
  - RESIDENCE

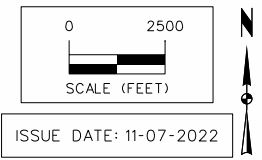
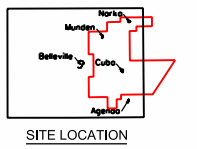

MARK	REVISION	DATE	BY
Engineer: BJJ	Checked By: MGG	Scale: 1" = 2500'	
Technician: MD	Date: 11/12/21	Field Bc:	
Project No: 1211057			Sheet 1 of 1

**NEXTERA ENERGY - HIGH BANKS WIND, LLC**

REPUBLIC CO DISTRICT 10 HAUL ROUTE SITE PLAN      REPUBLIC COUNTY, KANSAS

**SNYDER & ASSOCIATES, INC.**

1751 MADISON AVENUE  
COUNCIL BLUFFS, IA 51503  
712-322-3202 | www.snyder-associates.com

**SNYDER & ASSOCIATES**

Project No: 1211057

Sheet 1 of 1